

ZONING ANALYSIS

PROPERTY INFO

PLAN# 22104 SITE PLAN
 ADDRESS: 4701 88TH AVE SE, MERCER ISLAND, WA 98040
 PARCEL # 275700-0060 ZONE: R-9.6

SETBACKS:

FRONT 20'
 SIDES 5'/10'
 REAR 25'

STRUCTURE IMPERVIOUS

EXIST. MAIN RESIDENCE: 1386 SQFT
 PROPOSED ADDITION: 199 SQFT
 PROPOSED ADDITION 2: 55 SQFT
 EXIST. DECK: 391 SQFT
 EXIST. CYRD PORCH: 94 SQFT
 SUBTOTAL 2125 SQFT

HARDSURFACE IMPERVIOUS:

EXIST. DRIVEWAY: 1075 SQFT
 EXIST. WALKWAY: 146 SQFT
 SUBTOTAL 1221 SQFT









SUBTOTALS:

TOTAL IMPERVIOUS: 3346 SQFT
 TOTAL LOT AREA: 11224 SQFT
 BUILDING IMPERVY % 18.9%
 TOTAL IMPERVY % 29.8%

LEGAL DESCRIPTION:

GILBERT ADD
 PLAT BLOCK:
 PLAT LOT: 6

LEGEND

-  PROPERTY CORNER
-  WATER
-  SEWER
-  SETBACK
-  PROPERTY LINE
-  EXISTING CONTOURS
-  EROSION CONTROL FENCING
-  PROPOSED ADDITION
-  EXISTING HARD SURFACE

SITE PLAN KEY NOTES:

1. EXISTING RESIDENCE
2. EXISTING DECK
3. EXISTING CYRD PORCH
4. EXISTING WALKWAY
5. EXISTING DRIVEWAY
6. PROPOSED ADDITION 1
7. PROPOSED ADDITION 2

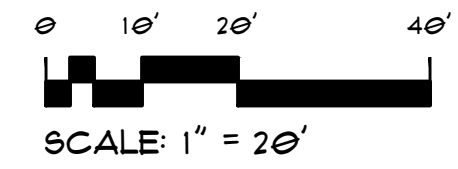
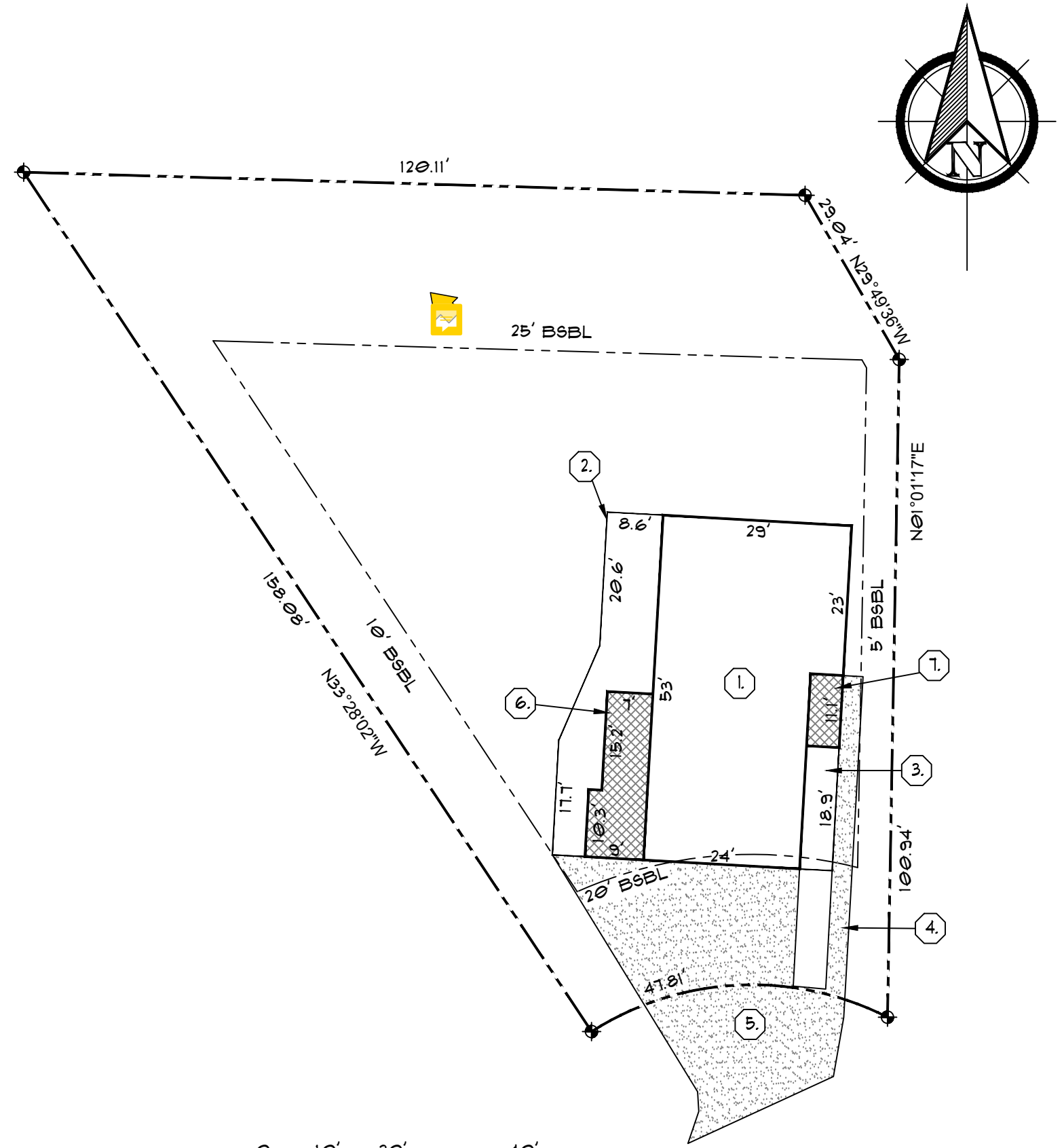

THIS PLOT PLAN IS PREPARED TO SHOW THE DIMENSIONAL RELATIONSHIP FROM BUILDING FOUNDATION TO PROPERTY LINE, IT IS NOT A SURVEY. IT IS BASED OFF ONLINE JURISDICTION COUNTY MAPS AND SITE OBSERVATION. ALL CONSTRUCTION SHALL BE CONSISTENT WITH CITY STANDARDS. CONTRACTOR SHALL VERIFY WITH CITY ON APPROVED IMPROVEMENTS PLANS & BETTER PRACTICE MANAGEMENT PRACTICES

4701 88TH AVE SE
 MERCER ISLAND, WA 98040
 Parcel# 275700-0060

MERCER ISLAND ADDITION

PROJECT# 22104
 DATE: 3/22/23



RECTOR RESIDENTIAL DESIGN
 EMAIL: paul@rectordesigns.com
 PHONE: (253) 332-6244

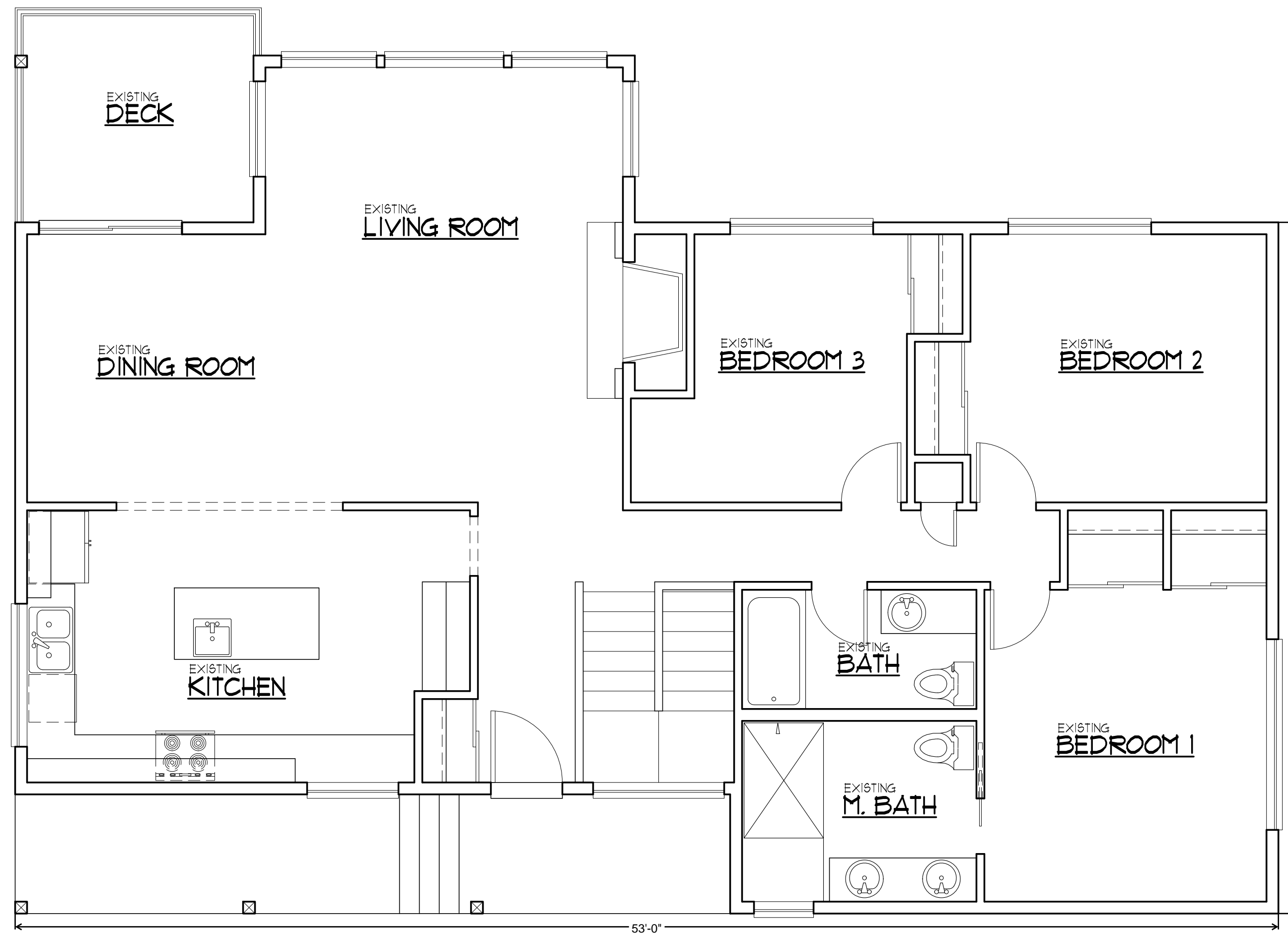

MAIN FLOOR PLAN

© 2022 RECTOR RESIDENTIAL DESIGN, LLC

EXISTING

SCALE : 1/4" = 1'-0"

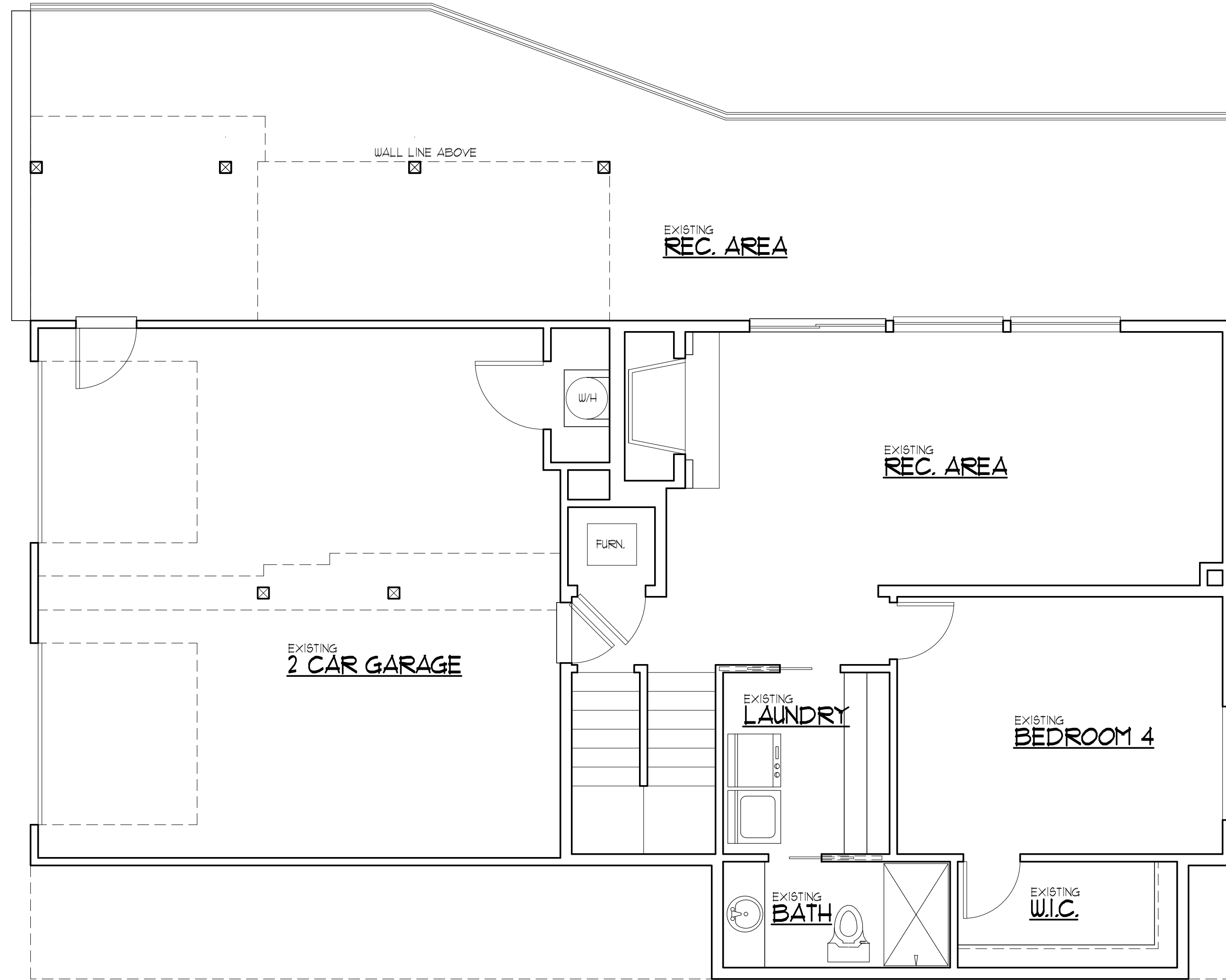

LOWER FLOOR PLAN

© 2022 RECTOR RESIDENTIAL DESIGN, LLC

EXISTING

SCALE : 1/4" = 1'-0"

These plans are copyrighted in accordance with federal statutes. Payment of use fee is due Rector Residential Design, LLC, prior to construction for each structure built from these plans. Reproduction by any method of all part or variations thereof without written permission from Rector Residential Design, LLC, is expressly prohibited. These drawings and all prints therefrom remain the property of Rector Residential Design, LLC.

REVISIONS

INT. DATE	REV.

DESIGNER:
 DRAFTER:
 DATE: 1/17/23
 PROJECT NO: 22104

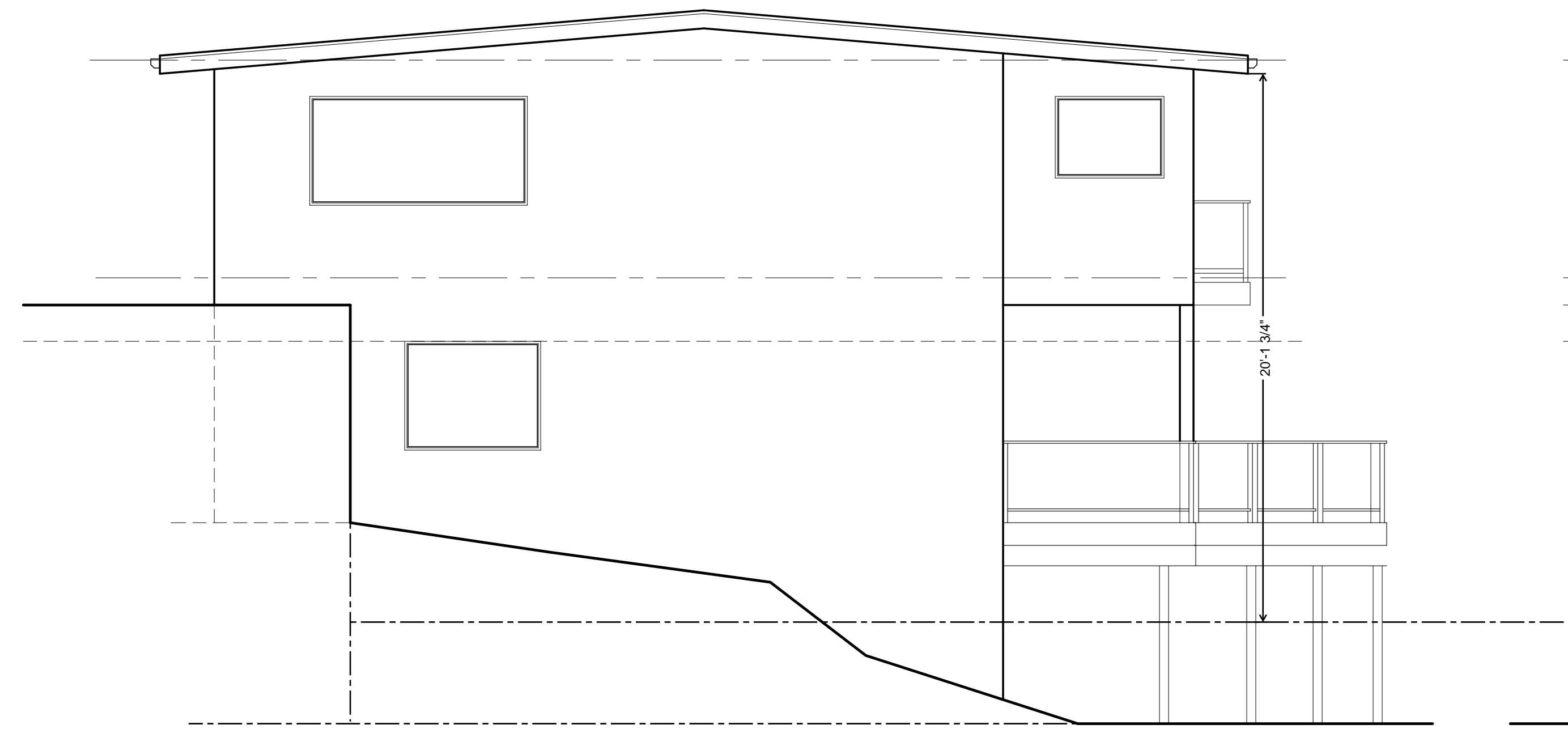

REAR ELEVATION

EXISTING

SCALE : 1/4" = 1'-0"

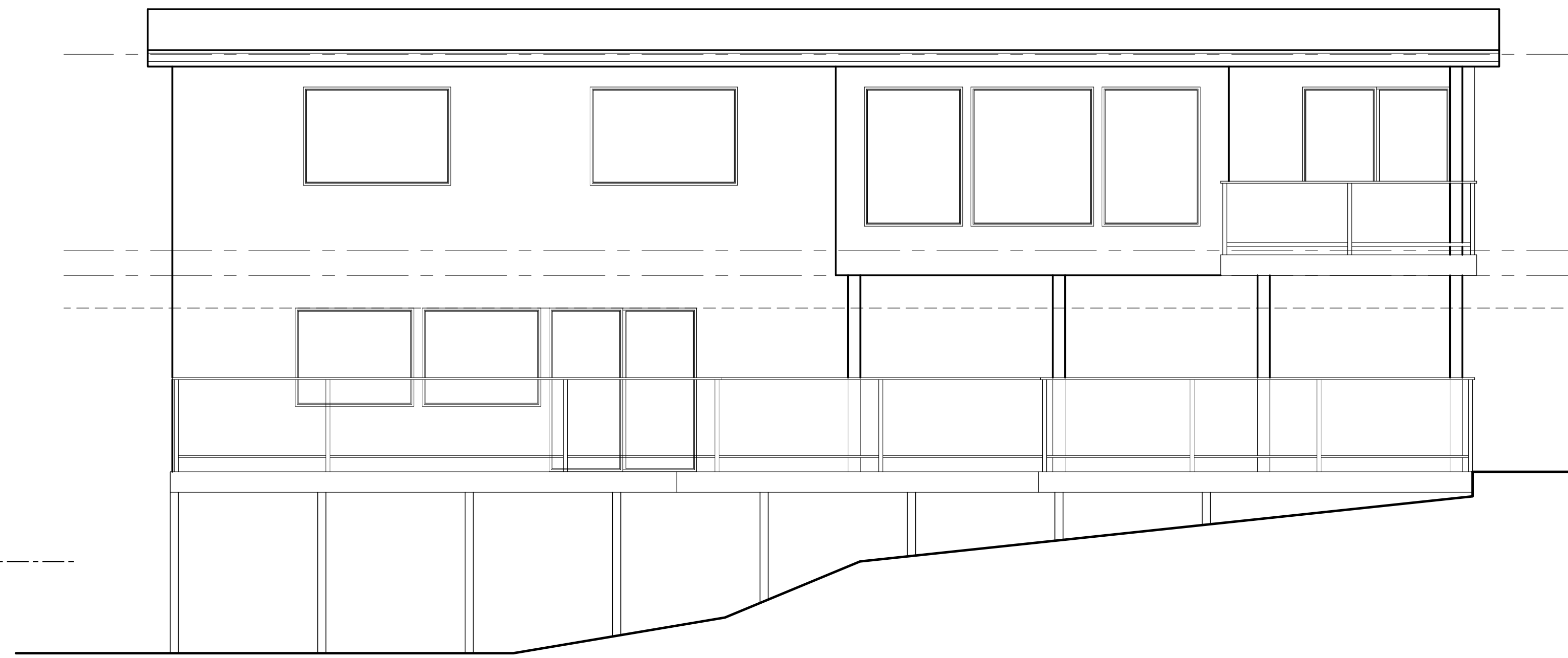

LEFT ELEVATION

EXISTING

SCALE : 1/4" = 1'-0"

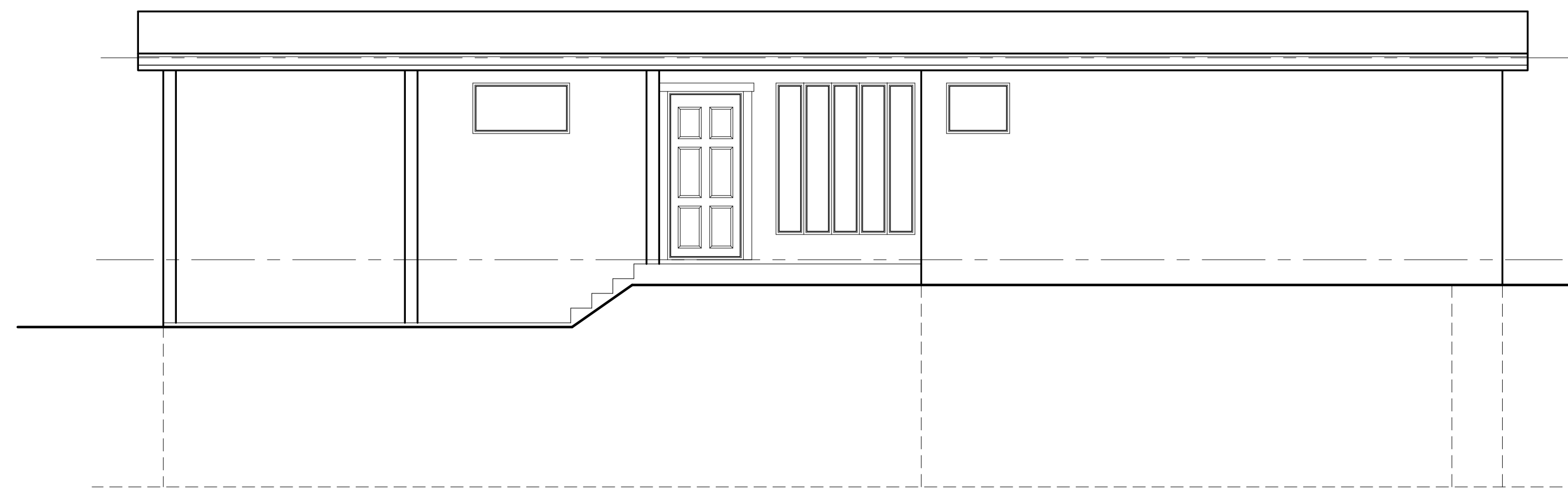

RIGHT ELEVATION

EXISTING

SCALE : 1/4" = 1'-0"



FRONT ELEVATION

EXISTING

SCALE : 1/4" = 1'-0"

© 2022 RECTOR RESIDENTIAL DESIGN, LLC

These plans are copyrighted in accordance with federal statutes. Payment of use fee is due Rector Residential Design, LLC, prior to construction for each structure built from these plans. Reproduction by any method of all part or variations thereof without written permission from Rector Residential Design, LLC, is expressly prohibited. These drawings and all prints thereon remain the property of Rector Residential Design, LLC.

REVISIONS	
INT. DATE	REV.

DESIGNER: 0
 DRAFTER: 0
 DATE: 1/17/23
 PROJECT NO: 22104

SHEET NO:

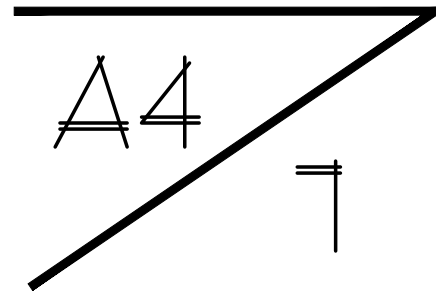

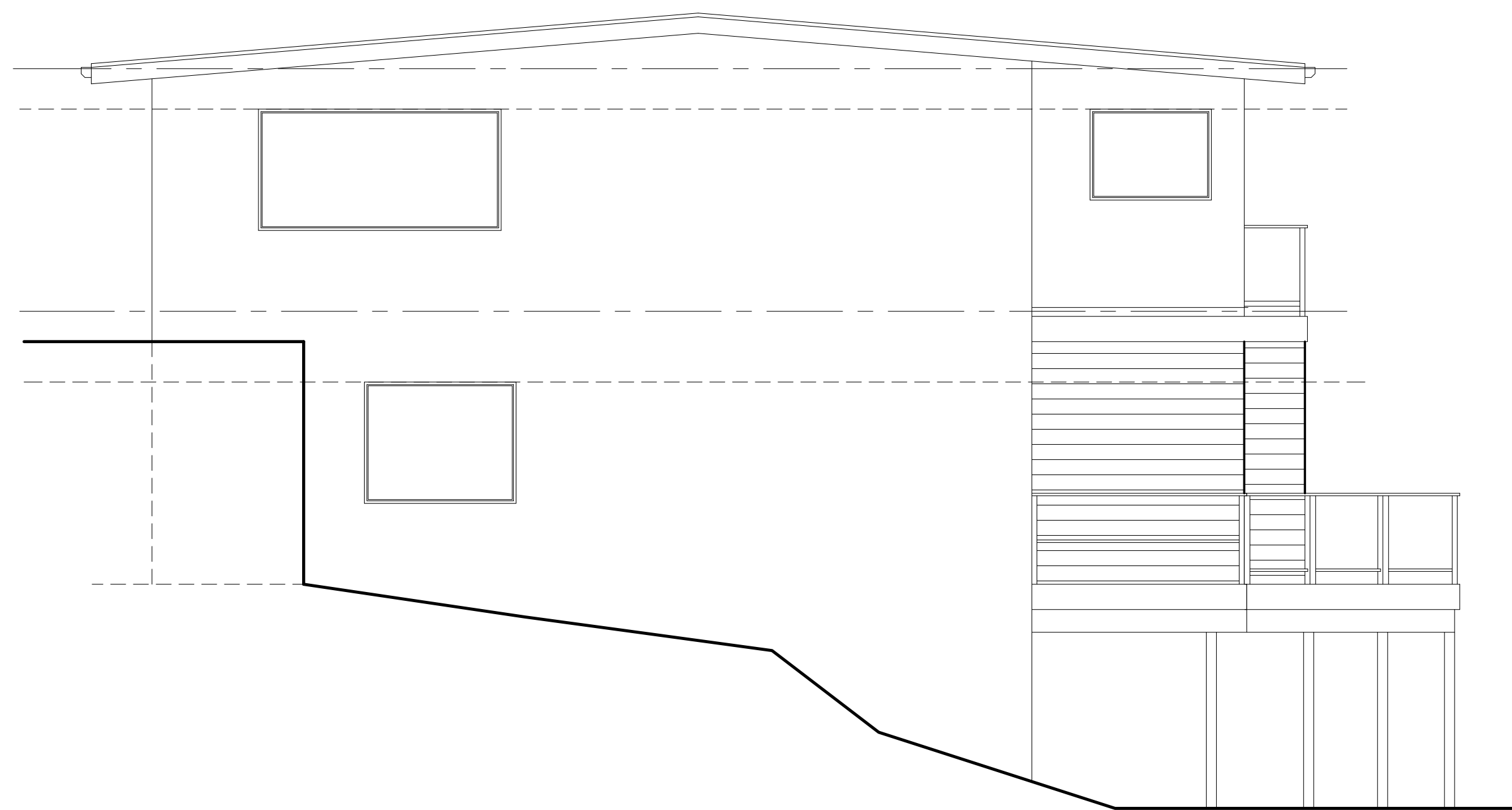

REAR ELEVATION

PROPOSED

SCALE : 1/4" = 1'-0"



LEFT ELEVATION

PROPOSED

SCALE : 1/4" = 1'-0"

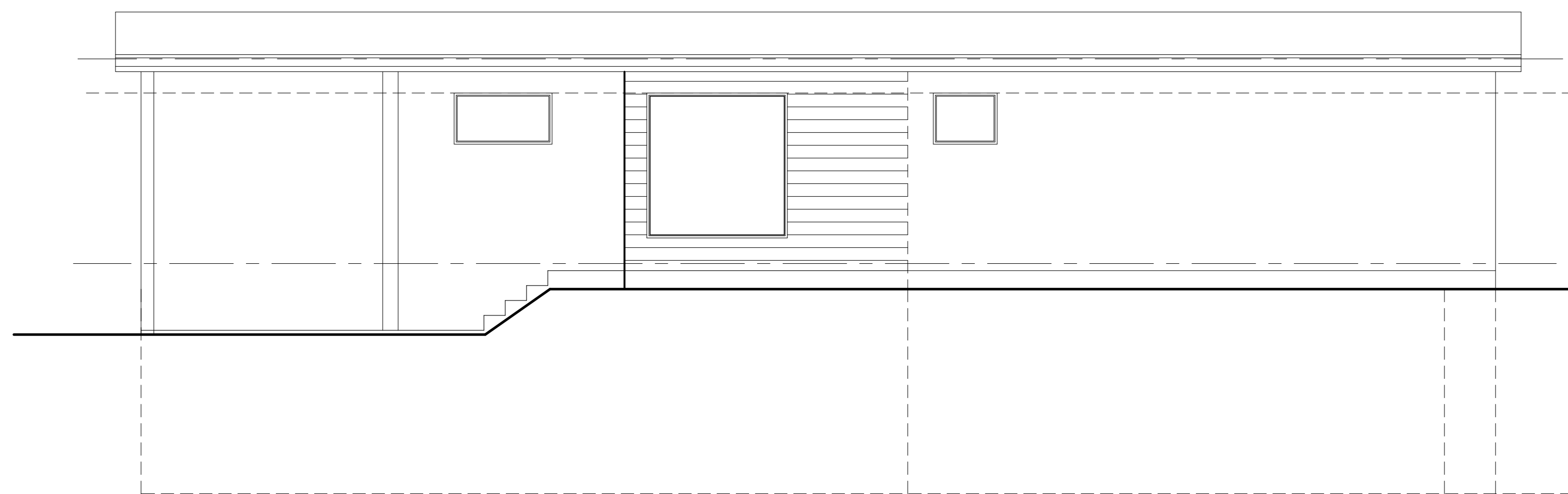

RIGHT ELEVATION

PROPOSED

SCALE : 1/4" = 1'-0"



FRONT ELEVATION

PROPOSED

SCALE : 1/4" = 1'-0"

© 2022 RECTOR RESIDENTIAL DESIGN, INC

- VERIFY SHEAR WALL NAILING AND HOLD-DOWNS ARE PER PLAN AND SCHEDULE PRIOR TO INSTALLING SIDING
- MASONRY AND WOOD FRAME CHIMNEYS ARE TO BE CONSTRUCTED PER I.R.C.
- PROVIDE GALVANIZED SHEET METAL FLASHING AND COUNTERFLASHING AT ALL ROOF / WALL INTERSECTIONS, CHIMNEYS, AND SKYLIGHTS
- PROVIDE WEATHERSTRIPPING AND FLASHING AT ALL DOORS AND WINDOWS AS REQUIRED
- CAULK ALL EXTERIOR JOINTS AND PENETRATIONS
- POST ADDRESS ON BLDG. PRIOR TO FINAL INSPECTION
- LOTS SHALL BE GRADED AS TO DRAIN SURFACE WATER AWAY FROM FOUNDATION WALL. SLOPE SHALL BE 6" IN FIRST 10 FT, OR DRAINS OR SWALES SHALL BE PROVIDED TO ENSURE DRAINAGE AWAY FROM STRUCTURE
- FASTENERS TO BE HOT-DIPPED GALV. STEEL, STAINLESS OR ALUM. (CORROSION RESISTANT)

NOTE: PROVIDE CONTINUOUS PRE-PAINTED G.I. 1/2" FLASHING AT ALL EXT. DOOR & WINDOW HEADERS.

NOTE: APPROVED NUMBERS OR ADDRESSES SHALL BE PROVIDED FOR ALL NEW BUILDINGS IN SUCH A POSITION AS TO BE PLAINLY VISIBLE AND LEGIBLE FROM THE STREET OR ROAD FRONTING THE PROPERTY.

These plans are copyrighted in accordance with federal statutes. Payment of use fee is due Rector Residential Design, LLC, prior to construction for each structure built from these plans. Reproduction by any method of all part or variations thereof without written permission from Rector Residential Design, LLC, is expressly prohibited. These drawings and all prints thereon remain the property of Rector Residential Design, LLC.

REVISIONS	
INT. DATE	REV.

DESIGNER: 0
 DRAFTER: 0
 DATE: 1/17/23
 PROJECT NO: 22104

STRUCTURAL GENERAL NOTES U.N.O.

GENERAL STRUCTURAL NOTES:

- THE STRUCTURAL DRAWINGS SHALL BE USED IN CONJUNCTION WITH THE DRAWINGS OF ALL OTHER DISCIPLINES AND THE SPECIFICATIONS. THE CONTRACTOR SHALL VERIFY THE REQUIREMENTS OF OTHER TRADES AS TO SLEEVES, CHASES, HANGERS, INSERTS, ANCHORS, HOLES AND OTHER ITEMS TO BE PLACED OR SET IN THE STRUCTURAL WORK.
- THE CONTRACTOR SHALL BE RESPONSIBLE FOR COMPLYING WITH ALL SAFETY PRECAUTIONS AND REGULATIONS DURING THE WORK. THE ENGINEER WILL NOT ADVISE ON NOR ISSUE DIRECTIONS AS TO SAFETY PRECAUTIONS AND PROGRAMS.
- THE STRUCTURAL DRAWINGS HEREIN REPRESENT THE FINISHED STRUCTURE. THE CONTRACTOR SHALL PROVIDE ALL TEMPORARY BRACING AND BRACING REQUIRED TO ERECT AND HOLD THE STRUCTURE IN PROPER ALIGNMENT UNTIL ALL STRUCTURAL WORK AND CONNECTIONS HAVE BEEN COMPLETED. THE INVESTIGATION, DESIGN, SAFETY, Adequacy AND INSPECTION OF ERECTION BRACING, SHORING, TEMPORARY WORK AND CONNECTIONS IS THE SOLE RESPONSIBILITY OF THE CONTRACTOR.
- THE ENGINEER SHALL NOT BE RESPONSIBLE FOR THE METHODS, TECHNIQUES AND SEQUENCES OF PROCEDURES TO BE USED TO PERFORM THE WORK. THE SUPERVISION OF THE WORK IS THE SOLE RESPONSIBILITY OF THE CONTRACTOR.
- DRAWINGS INDICATE GENERAL AND PHYSICAL DETAILS OF CONSTRUCTION WHERE CONDITIONS ARE NOT SPECIFICALLY SHOWN. SIMILAR DETAILS OF CONSTRUCTION SHALL BE USED, SUBJECT TO APPROVAL BY THE ENGINEER.
- ALL STRUCTURAL SYSTEMS WHICH ARE TO BE COMPOSED OF COMPONENTS TO BE FIELD ERECTED SHALL BE SUPERVISED BY THE SUPPLIER DURING MANUFACTURING, DELIVERY, HANDLING, STORAGE AND ERECTION IN ACCORDANCE WITH THE SUPPLIER'S INSTRUCTIONS AND REQUIREMENTS.
- LOADING APPLIED TO THE STRUCTURE DURING THE PROCESS OF CONSTRUCTION SHALL NOT EXCEED THE SAFE LOAD-CARRYING CAPACITY OF THE STRUCTURAL MEMBERS. THE LIVE LOADINGS LESS THAN THE DESIGN OF THIS STRUCTURE ARE INDICATED IN THE DESIGN CRITERIA NOTES. DO NOT EXCEED ANY CONSTRUCTION LOADINGS EXCEPT AS SPECIFICALLY INDICATED TOGETHER AND UNTIL ALL TEMPORARY BRACING IS IN PLACE.
- ALL ASTM AND OTHER REFERENCES ARE PER THE LATEST EDITIONS OF THESE STANDARDS, UNLESS OTHERWISE NOTED.

- SHOP DRAWINGS AND OTHER ITEMS SHALL BE SUBMITTED TO THE ENGINEER FOR REVIEW PRIOR TO FABRICATION. ALL SHOP DRAWINGS SHALL BE REVIEWED BY THE GENERAL CONTRACTOR BEFORE SUBMITTAL. THE ENGINEER'S REVIEW IS TO BE IN CONFORMANCE WITH THE SCHEDULE OF SPECIFICATIONS. ALL FABRICATORS SHALL SATISFY THE "EXCEPTION" NOTED IN SECTION 1702.2 WHICH REQUIRES THE FABRICATOR TO MAINTAIN AN AGREED UPON CONFORMANCE WITH THE SPECIAL INSPECTOR OR QUALITY CONTROL AGENCY. THE CONTRACTOR SHALL NOTIFY THE SPECIAL INSPECTOR AT LEAST 48 HOURS IN ADVANCE FOR WORK THAT WILL REQUIRE INSPECTION OR TESTING.
- REVIEW PRIOR TO FABRICATION. ALL SHOP DRAWINGS SHALL BE REVIEWED BY THE GENERAL CONTRACTOR BEFORE SUBMITTAL. THE ENGINEER'S REVIEW IS TO BE IN CONFORMANCE WITH THE SCHEDULE OF SPECIFICATIONS. ALL FABRICATORS SHALL SATISFY THE "EXCEPTION" NOTED IN SECTION 1702.2 WHICH REQUIRES THE FABRICATOR TO MAINTAIN AN AGREED UPON CONFORMANCE WITH THE SPECIAL INSPECTOR OR QUALITY CONTROL AGENCY. THE CONTRACTOR SHALL NOTIFY THE SPECIAL INSPECTOR AT LEAST 48 HOURS IN ADVANCE FOR WORK THAT WILL REQUIRE INSPECTION OR TESTING.

- CONCRETE MIX DESIGN
 - REINFORCING STEEL SHOP DRAWINGS
 - STRUCTURAL STEEL SHOP DRAWINGS
 - STEEL JOIST ORDER SHOP DRAWINGS
 - METAL DECKING SHOP DRAWINGS
 - PRE-MANUFACTURED WOOD SYSTEM/STRESS SHOP DRAWINGS (SEE NOTES)
 - PRE-ENGINEERED METAL BUILDING SYSTEM (SEE NOTES)
- OTHER SUBMITTALS MAY BE REQUIRED PER THE "30-DAY NOTICE OF SPECIAL INSPECTIONS" OR THE SEPARATE EXHIBIT CONTAINED HEREIN. THE CONTRACTOR SHALL CONFORM TO ASTM C-33, AND ADMIXTURES CONFORMING TO ASTM C-494. ALL CONCRETE SHALL BE READY-MIXED IN ACCORDANCE WITH ASTM C-94.

- ALL CONCRETE SHALL CONFORM TO THE FOLLOWING COMPRESSIVE STRENGTH, SLUMP AND WATER/CEMENT RATIO REQUIREMENTS:

CONCRETE	MIN. F _c (28 DAYS)	SLUMP	W/C RATIO
COLUMNS	4000 PSI	2" to 4"	.46
ELEVATED SLABS	3000 PSI	2" to 4"	.46
CONCRETE NOT GRADED	2500 PSI	2" to 4"	.50
FOUNDATION	"SEE FOR NOTES"	2" to 4"	.50

* AT CONTRACTOR'S OPTION, AN APPROVED ADMIXTURE MAY BE USED TO PRODUCE FLOWABLE CONCRETE. MAXIMUM SLUMP SHALL NOT EXCEED 10 INCHES. THE CONTRACTOR SHALL SUBMIT TEST RESULTS TO THE PROPOSED CONCRETE MIXES ALONG WITH THE MANUFACTURER'S TECHNICAL DATA FOR APPROVAL PRIOR TO POURING CONCRETE.

- ALL CONCRETE WORK SHALL CONFORM TO THE REQUIREMENTS OF ACI 301, 308 AND 308.3. ALL CONCRETE SHALL BE READY-MIXED IN ACCORDANCE WITH ASTM C-94. COLD WEATHER CONCRETING SHALL BE IN ACCORDANCE WITH ACI 308. COLD WEATHER CONCRETING SHALL BE IN ACCORDANCE WITH ACI 308.
- ALL REINFORCING STEEL SHALL CONFORM TO ASTM A-618, GRADE 60. ALL WELDING OF REINFORCING STEEL SHALL BE IN ACCORDANCE WITH AWS D1.1 EPOXY COATED REINFORCING SHALL CONFORM TO ASTM A-775.
- ALL WELDED WIRE FABRIC (W/WF) SHALL CONFORM TO ASTM A-185.
- ALL REINFORCING STEEL SHALL BE SET AND TIED IN PLACE PRIOR TO POURING OF CONCRETE. EXCEPT WHERE BUNDLES OF MASONRY WALL REINFORCING MAY BE "FLOATED" IN PLACE, DO NOT FIELD BEND BARS PARTIAL LENGTHS. ALL WELDED WIRE FABRIC SHALL BE SPECIFICALLY INDICATED OR APPROVED BY THE ENGINEER.
- REINFORCING STEEL, INCLUDING HOOKS AND BENDS, SHALL BE DETAIL IN ACCORDANCE WITH ACI 308. ALL REINFORCING STEEL INDICATED AS BEING CONTINUOUS (CONT) SHALL BE LAPPED WITH A TYPE 2 LAP SPLICE UNLESS OTHERWISE NOTED.
- UNLESS OTHERWISE NOTED, THE FOLLOWING MINIMUM CONCRETE COVER SHALL BE PROVIDED FOR REINFORCEMENT:
 - CONCRETE EXPOSED TO EARTH OR WEATHER:
 - #5 THROUGH #8 BARS: 1" (1" THROUGH #8 BARS)
 - #9, #10, #11 OR GREATER: 1.5" (1.5" THROUGH #9, #10, #11 OR GREATER)
 - CONCRETE NOT EXPOSED TO EARTH OR WEATHER:
 - WALLS, ELEVATED SLABS & JOISTS: .34" (BEAMS AND COLUMNS: .12")
 - FOUNDATION CONCRETE (SEE "FOUNDATION NOTES")
- BAR SUPPORTS AND HOLDING BARS SHALL BE PROVIDED FOR ALL REINFORCING STEEL TO MAINTAIN MINIMUM CONCRETE COVER. BAR SUPPORTS SHALL BE PLASTIC TIPPED OR STAINLESS STEEL.
- THE CONTRACTOR SHALL ALLOW FOR THE BID AN ADDITIONAL ONE (1) TON OF REINFORCING STEEL TO BE PLACED IN THE FIELD AT THE DISCRETION OF THE ENGINEER. ANY UNUSED PORTION OF THIS ALLOWANCE SHALL BE CREDITED TO THE OWNER.

EXISTING CONSTRUCTION NOTES:

- BEFORE PROCEEDING WITH ANY WORK WITHIN THE EXISTING FACILITY, THE CONTRACTOR SHALL FAMILIARIZE HIMSELF WITH EXISTING STRUCTURE AND CONDITIONS. IT SHALL BE THE CONTRACTOR'S RESPONSIBILITY TO PROVIDE ALL NECESSARY BRACING, SHORING AND OTHER SAFEGUARDS TO MAINTAIN ALL PARTS OF THE EXISTING WORK IN A SAFE CONDITION DURING THE PROCESS OF DEMOLITION AND CONSTRUCTION AND TO PROTECT FROM DAMAGE THOSE PORTIONS OF THE EXISTING WORK WHICH ARE TO REMAIN.
- THE CONTRACTOR SHALL FIELD VERIFY THE DIMENSIONS, ELEVATIONS, ETC. NECESSARY FOR THE PROPER CONSTRUCTION AND ALIGNMENT OF THE NEW PORTIONS OF THE WORK TO THE EXISTING WORK. THE CONTRACTOR SHALL MAKE ALL MEASUREMENTS NECESSARY FOR FABRICATION AND ERECTION OF STRUCTURAL MEMBERS. ANY CORRECTIONS SHALL BE IMMEDIATELY BROUGHT TO THE ATTENTION OF THE ENGINEER.
- WELDING TO AND WITHIN AN EXISTING FACILITY PRESENTS POTENTIAL HAZARDS, INCLUDING:
 - FIRE HAZARD: DUE TO THE EXISTING CONSTRUCTION AND BUILDING CONDITIONS.
 - STRUCTURAL LIQUEFACTION/DUE TO WELDING ACROSS THE FULL SECTION OF STRUCTURAL STEEL MEMBERS.

RECOMMENDATIONS TO PREVENT THESE HAZARDS INCLUDE:

 - FIRE HAZARD-PROTECT EXISTING COMBUSTIBLES PRIOR TO WELDING. KEEP A SEPARATE WATCHMAN AND SEVERAL FIRE EXTINGUISHERS ON HAND.
 - STRUCTURAL LIQUEFACTION/WELD IN SMALL INCREMENTS, ALLOW WELDS TO HARDEN BEFORE CONTINUING TO THE NEXT INCREMENT.
 - DO NOT LEAVE THE SITE UNTIL SATISFIED THAT NO FIRE HAZARD EXISTS.
- INFORMATION USED IN PREPARING THESE DRAWINGS WAS TAKEN FROM DRAWINGS PREPARED BY THE FIRM OF [] DATED []
- THE CONTRACTOR SHALL BE RESPONSIBLE FOR THE DESIGN AND ERECTION OF ALL SHORING NECESSARY TO SAFEGUARD THE EXISTING STRUCTURE. THE SHORING SHOWN IS AN IDEAL AND SCHEMATIC REPRESENTATION OF THAT REQUIRED. THE CONTRACTOR SHALL SUBMIT A DETAILED PLAN FOR SHORING, INCLUDING DIMENSIONS AND CONNECTIONS, BEAR THE SEAL OF A PROFESSIONAL ENGINEER REGISTERED IN THE COMMONWEALTH OF VIRGINIA AND BE SUBMITTED TO THE ENGINEER FOR REVIEW PRIOR TO BEGINNING THE WORK.

FOUNDATION NOTES:

- ALL FOOTINGS SHALL BEAR ON UNDISTURBED, FIRM NATURAL SOIL OR COMPACTED FILL CAPABLE OF SUPPORTING A DESIGN BEARING PRESSURE OF 1500 PSF. ALL FOUNDATION EXCAVATIONS SHALL BE EVALUATED BY THE GEOLOGICAL ENGINEERING CONSULTING AGENCY PRIOR TO POURING FOUNDATION CONCRETE.
- ALL FOOTINGS HAVE BEEN FOOTINGS BASED UPON AN ASSUMED SOIL BEARING PRESSURE OF 1500 PSF. ALL FOOTINGS SHALL BEAR ON UNDISTURBED, FIRM NATURAL SOIL OR COMPACTED FILL CAPABLE OF SUPPORTING A DESIGN BEARING PRESSURE OF 1500 PSF. ALL FOUNDATION EXCAVATIONS SHALL BE EVALUATED BY THE GEOLOGICAL ENGINEERING CONSULTING AGENCY PRIOR TO POURING FOUNDATION CONCRETE.
- TOP OF FOOTING ELEVATION SHALL BE AS SHOWN ON THE FOUNDATION PLAN. THESE ELEVATIONS ARE A MAXIMUM AND SHALL BE COVERED AS REQUIRED TO OBTAIN THE REQUIRED DESIGN BEARING PRESSURE.
- ALL FOUNDATION CONCRETE SHALL OBTAIN A 28 DAY COMPRESSIVE STRENGTH OF 2500 PSI. ALL CONCRETE SHALL BE PERMANENTLY EXPOSED TO WEATHER. SHALL BE AIR ENTRAINED TO 5% (11%) WITH AN ADMIXTURE THAT CONFORMS TO ASTM C-390.
- ALL FOUNDATION WORK SHALL CONFORM TO THE REQUIREMENTS OF ACI 301, "SPECIFICATION FOR STRUCTURAL CONCRETE BUILDINGS".
- ALL REINFORCING STEEL SHALL CONFORM TO ASTM A-618, GRADE 60.
- UNLESS OTHERWISE NOTED, THE FOLLOWING MINIMUM CONCRETE COVER SHALL BE PROVIDED FOR REINFORCEMENT:
 - CONCRETE CAST AGAINST & PERMANENTLY EXPOSED TO EARTH: .34"
 - CONCRETE EXPOSED TO EARTH OR WEATHER:
 - #5 THROUGH #8 BARS: 1" (1" THROUGH #8 BARS)
 - #9, #10, #11 OR GREATER: 1.5" (1.5" THROUGH #9, #10, #11 OR GREATER)
- ALL REINFORCING MARKED CONTINUOUS (CONT) ON THE PLANS AND DETAILS SHALL BE LAPPED 8X BAR DIAMETERS AT SPACES UNLESS OTHERWISE NOTED.
- NO UNBALANCED BACKFILLING SHALL BE DONE AGAINST FOUNDATION WALLS UNLESS WALLS ARE SECURELY BRACED AGAINST OVERTURNING, EITHER BY TEMPORARY BRACING OR PERMANENT CONSTRUCTION.
- PRIOR TO COMMENCING ANY FOUNDATION WORK, COORDINATE WORK WITH ANY EXISTING UTILITIES. FOUNDATIONS SHALL BE LOWERED WHERE REQUIRED TO AVOID UTILITIES.
- UNLESS OTHERWISE NOTED, THE CENTERLINE OF COLUMN FOUNDATIONS (PILE CAPS) SHALL BE LOCATED ON COLUMN CENTERLINES.
- ALL RETAINING WALLS SHALL HAVE AT LEAST 1" OF FREE DRAINING GRANULAR BACKFILL, FULL HEIGHT TO TOP. PROVIDE CONTROL JOINTS IN RETAINING WALLS AT APPROXIMATELY EQUAL INTERVALS. DETAILS AND BARS DETAILS PER PLAN "WALLS REINFORCED WITH 6X6-W1-4X W1-4 W/WF UNLESS OTHERWISE NOTED."

CAST-IN-PLACE CONCRETE NOTES:

- CONCRETE MIXES SHALL BE DESIGNED PER ACI 301, 308 AND 308.3. ALL CONCRETE SHALL BE READY-MIXED IN ACCORDANCE WITH ASTM C-94. COLD WEATHER CONCRETING SHALL BE IN ACCORDANCE WITH ACI 308. COLD WEATHER CONCRETING SHALL BE IN ACCORDANCE WITH ACI 308.
- ALL CONCRETE WORK SHALL CONFORM TO THE REQUIREMENTS OF ACI 301, 308 AND 308.3. ALL CONCRETE SHALL BE READY-MIXED IN ACCORDANCE WITH ASTM C-94. COLD WEATHER CONCRETING SHALL BE IN ACCORDANCE WITH ACI 308. COLD WEATHER CONCRETING SHALL BE IN ACCORDANCE WITH ACI 308.

CONCRETE	MIN. F _c (28 DAYS)	SLUMP	W/C RATIO
COLUMNS	4000 PSI	2" to 4"	.46
ELEVATED SLABS	3000 PSI	2" to 4"	.46
CONCRETE NOT GRADED	2500 PSI	2" to 4"	.50
FOUNDATION	"SEE FOR NOTES"	2" to 4"	.50

* AT CONTRACTOR'S OPTION, AN APPROVED ADMIXTURE MAY BE USED TO PRODUCE FLOWABLE CONCRETE. MAXIMUM SLUMP SHALL NOT EXCEED 10 INCHES. THE CONTRACTOR SHALL SUBMIT TEST RESULTS TO THE PROPOSED CONCRETE MIXES ALONG WITH THE MANUFACTURER'S TECHNICAL DATA FOR APPROVAL PRIOR TO POURING CONCRETE.

- ALL CONCRETE WORK SHALL CONFORM TO THE REQUIREMENTS OF ACI 301, 308 AND 308.3. ALL CONCRETE SHALL BE READY-MIXED IN ACCORDANCE WITH ASTM C-94. COLD WEATHER CONCRETING SHALL BE IN ACCORDANCE WITH ACI 308. COLD WEATHER CONCRETING SHALL BE IN ACCORDANCE WITH ACI 308.
- ALL REINFORCING STEEL SHALL CONFORM TO ASTM A-618, GRADE 60. ALL WELDING OF REINFORCING STEEL SHALL BE IN ACCORDANCE WITH AWS D1.1 EPOXY COATED REINFORCING SHALL CONFORM TO ASTM A-775.
- ALL WELDED WIRE FABRIC (W/WF) SHALL CONFORM TO ASTM A-185.
- ALL REINFORCING STEEL SHALL BE SET AND TIED IN PLACE PRIOR TO POURING OF CONCRETE. EXCEPT WHERE BUNDLES OF MASONRY WALL REINFORCING MAY BE "FLOATED" IN PLACE, DO NOT FIELD BEND BARS PARTIAL LENGTHS. ALL WELDED WIRE FABRIC SHALL BE SPECIFICALLY INDICATED OR APPROVED BY THE ENGINEER.
- REINFORCING STEEL, INCLUDING HOOKS AND BENDS, SHALL BE DETAIL IN ACCORDANCE WITH ACI 308. ALL REINFORCING STEEL INDICATED AS BEING CONTINUOUS (CONT) SHALL BE LAPPED WITH A TYPE 2 LAP SPLICE UNLESS OTHERWISE NOTED.
- UNLESS OTHERWISE NOTED, THE FOLLOWING MINIMUM CONCRETE COVER SHALL BE PROVIDED FOR REINFORCEMENT:
 - CONCRETE EXPOSED TO EARTH OR WEATHER:
 - #5 THROUGH #8 BARS: 1" (1" THROUGH #8 BARS)
 - #9, #10, #11 OR GREATER: 1.5" (1.5" THROUGH #9, #10, #11 OR GREATER)
 - CONCRETE NOT EXPOSED TO EARTH OR WEATHER:
 - WALLS, ELEVATED SLABS & JOISTS: .34" (BEAMS AND COLUMNS: .12")
 - FOUNDATION CONCRETE (SEE "FOUNDATION NOTES")
- BAR SUPPORTS AND HOLDING BARS SHALL BE PROVIDED FOR ALL REINFORCING STEEL TO MAINTAIN MINIMUM CONCRETE COVER. BAR SUPPORTS SHALL BE PLASTIC TIPPED OR STAINLESS STEEL.
- THE CONTRACTOR SHALL ALLOW FOR THE BID AN ADDITIONAL ONE (1) TON OF REINFORCING STEEL TO BE PLACED IN THE FIELD AT THE DISCRETION OF THE ENGINEER. ANY UNUSED PORTION OF THIS ALLOWANCE SHALL BE CREDITED TO THE OWNER.

EXISTING CONSTRUCTION NOTES:

- BEFORE PROCEEDING WITH ANY WORK WITHIN THE EXISTING FACILITY, THE CONTRACTOR SHALL FAMILIARIZE HIMSELF WITH EXISTING STRUCTURE AND CONDITIONS. IT SHALL BE THE CONTRACTOR'S RESPONSIBILITY TO PROVIDE ALL NECESSARY BRACING, SHORING AND OTHER SAFEGUARDS TO MAINTAIN ALL PARTS OF THE EXISTING WORK IN A SAFE CONDITION DURING THE PROCESS OF DEMOLITION AND CONSTRUCTION AND TO PROTECT FROM DAMAGE THOSE PORTIONS OF THE EXISTING WORK WHICH ARE TO REMAIN.
- THE CONTRACTOR SHALL FIELD VERIFY THE DIMENSIONS, ELEVATIONS, ETC. NECESSARY FOR THE PROPER CONSTRUCTION AND ALIGNMENT OF THE NEW PORTIONS OF THE WORK TO THE EXISTING WORK. THE CONTRACTOR SHALL MAKE ALL MEASUREMENTS NECESSARY FOR FABRICATION AND ERECTION OF STRUCTURAL MEMBERS. ANY CORRECTIONS SHALL BE IMMEDIATELY BROUGHT TO THE ATTENTION OF THE ENGINEER.
- WELDING TO AND WITHIN AN EXISTING FACILITY PRESENTS POTENTIAL HAZARDS, INCLUDING:
 - FIRE HAZARD: DUE TO THE EXISTING CONSTRUCTION AND BUILDING CONDITIONS.
 - STRUCTURAL LIQUEFACTION/DUE TO WELDING ACROSS THE FULL SECTION OF STRUCTURAL STEEL MEMBERS.

RECOMMENDATIONS TO PREVENT THESE HAZARDS INCLUDE:

 - FIRE HAZARD-PROTECT EXISTING COMBUSTIBLES PRIOR TO WELDING. KEEP A SEPARATE WATCHMAN AND SEVERAL FIRE EXTINGUISHERS ON HAND.
 - STRUCTURAL LIQUEFACTION/WELD IN SMALL INCREMENTS, ALLOW WELDS TO HARDEN BEFORE CONTINUING TO THE NEXT INCREMENT.
 - DO NOT LEAVE THE SITE UNTIL SATISFIED THAT NO FIRE HAZARD EXISTS.
- INFORMATION USED IN PREPARING THESE DRAWINGS WAS TAKEN FROM DRAWINGS PREPARED BY THE FIRM OF [] DATED []
- THE CONTRACTOR SHALL BE RESPONSIBLE FOR THE DESIGN AND ERECTION OF ALL SHORING NECESSARY TO SAFEGUARD THE EXISTING STRUCTURE. THE SHORING SHOWN IS AN IDEAL AND SCHEMATIC REPRESENTATION OF THAT REQUIRED. THE CONTRACTOR SHALL SUBMIT A DETAILED PLAN FOR SHORING, INCLUDING DIMENSIONS AND CONNECTIONS, BEAR THE SEAL OF A PROFESSIONAL ENGINEER REGISTERED IN THE COMMONWEALTH OF VIRGINIA AND BE SUBMITTED TO THE ENGINEER FOR REVIEW PRIOR TO BEGINNING THE WORK.

CAST-IN-PLACE CONCRETE NOTES (CONTINUED):

- UNLESS OTHERWISE NOTED, ALL CONCRETE WALLS (OTHER THAN RETAINING WALLS) SHALL BE REINFORCED AS FOLLOWS:

WALL THICKNESS	HORIZONTAL	VERTICAL	LOCATION
4" TO 8"	#4 @ 18" O.C.	#4 @ 18" O.C.	CENTERED
8"	#4 @ 12" O.C.	#4 @ 18" O.C.	CENTERED
10"	#4 @ 18" O.C.	#4 @ 18" O.C.	EACH FACE
12"	#4 @ 18" O.C.	#4 @ 18" O.C.	EACH FACE
- ALL EDGES OF PERMANENTLY EXPOSED CONCRETE SURFACES SHALL BE CHAMFERED 3/4" UNLESS OTHERWISE NOTED.
- THE CONTRACTOR SHALL PROVIDE THE ENGINEER WITH DOCUMENTATION THAT ALL MATERIALS CONFORM TO THE QUALITY STANDARDS SPECIFIED IN IRC 2018.
- IN ACCORDANCE WITH IRC 2018, SPECIAL INSPECTIONS ARE REQUIRED FOR THE CONCRETE WORK. THE OWNER WILL HIRE THE SPECIAL INSPECTOR TO PERFORM ALL REQUIRED SPECIAL INSPECTIONS.
- IN ORDER TO AVOID CONCRETE SHRINKAGE CRACKING, PLACE CONCRETE SLABS IN AN ALTERNATING PATTERN. THE MAXIMUM LENGTH OF SLAB CAST IN ANY ONE CONTINUOUS POUR SHALL BE LIMITED TO 80 FEET.
- FORMWORK SHALL REMAIN IN PLACE UNTIL CONCRETE HAS OBTAINED AT LEAST 90% OF ITS 28 DAY COMPRESSIVE STRENGTH. THE CONTRACTOR SHALL PROVIDE ALL SHORING AND RESHORING.

SLAB ON GRADE NOTES:

- PROVIDE CONCRETE SLABS OVER A MIL POLYETHYLENE VAPOR BARRIER OR 2" OF POLYURETHANE INSULATION.
- ALL OTHER AREAS AT SLAB 2" MIN. OVER WITH W/WF 60 - 1018 U.S. WELDED WIRE FABRIC OR #4 @ 12" O.C. E/W AND WITH 2,500 PSI MIX CONCRETE. MAXIMUM SLUMP FOR ALL CONCRETE SLABS SHALL BE 6 INCHES. USING TYPE II CEMENT.
- GLUED LAMINATED TIMBERS SHALL MEET THE PROVISIONS OF ANSICPA 41.1 STRUCTURAL GLUED LAMINATED TIMBER.
- GLUED LAMINATED WOOD JOISTS
- ASSEMBLIES USING PREFABRICATED WOOD JOISTS SHALL MEET THE PROVISIONS OF ASTM D3055 STANDARD SPECIFICATION FOR PREFABRICATED WOOD JOISTS. THIS MANUAL, THE GOVERNING BUILDING CODE, AND ANY ADDITIONAL REQUIREMENTS AS SET FORTH IN THE MANUFACTURER'S CODE EVALUATION REPORT.
- STRUCTURAL COMPOSITE LUMBER
- SINGLE MEMBER COMPOSITE LUMBER USING STRUCTURAL COMPOSITE LUMBER SHALL MEET THE PROVISIONS OF ASTM D6496 STANDARD SPECIFICATION FOR EVALUATIONS OF STRUCTURAL COMPOSITE LUMBER PRODUCTS. THIS MANUAL, THE GOVERNING BUILDING CODE, AND ANY ADDITIONAL REQUIREMENTS AS SET FORTH IN THE MANUFACTURER'S CODE EVALUATION REPORT.
- ASSEMBLIES USING PREFABRICATED WOOD TRUSSES SHALL MEET THE PROVISIONS OF THIS MANUAL, THE GOVERNING BUILDING CODE, AND ANY ADDITIONAL REQUIREMENTS AS SET FORTH IN ANSIPETI NATIONAL DESIGN STANDARD FOR METAL PLATE CONNECTED WOOD TRUSS CONNECTION, THE TRUSS DESIGN DRAWINGS, OR THE MANUFACTURER'S CODE EVALUATION REPORT.
- GYPSUM
- GYPSUM MATERIAL USED IN A STRUCTURAL APPLICATION SHALL MEET THE PROVISIONS OF ASTM C 1396/C 1396M, STANDARD SPECIFICATION FOR GYPSUM BOARD.
- HARDBOARD USED IN A STRUCTURAL APPLICATION SHALL MEET THE PROVISIONS OF ANSICPA A105.6 HARDBOARD SIDING.
- STRUCTURAL PANELS
- CREATED-STRAND BOARD (OSB), WATERBOARD OR ORIENTED-STRAND BOARD OR WATERBOARD USED IN STRUCTURAL APPLICATIONS SHALL MEET THE PROVISIONS OF F55 OR F56 OR F57 OR F58 OR F59 OR F60 OR F61 OR F62 OR F63 OR F64 OR F65 OR F66 OR F67 OR F68 OR F69 OR F70 OR F71 OR F72 OR F73 OR F74 OR F75 OR F76 OR F77 OR F78 OR F79 OR F80 OR F81 OR F82 OR F83 OR F84 OR F85 OR F86 OR F87 OR F88 OR F89 OR F90 OR F91 OR F92 OR F93 OR F94 OR F95 OR F96 OR F97 OR F98 OR F99 OR F100 OR F101 OR F102 OR F103 OR F104 OR F105 OR F106 OR F107 OR F108 OR F109 OR F110 OR F111 OR F112 OR F113 OR F114 OR F115 OR F116 OR F117 OR F118 OR F119 OR F120 OR F121 OR F122 OR F123 OR F124 OR F125 OR F126 OR F127 OR F128 OR F129 OR F130 OR F131 OR F132 OR F133 OR F134 OR F135 OR F136 OR F137 OR F138 OR F139 OR F140 OR F141 OR F142 OR F143 OR F144 OR F145 OR F146 OR F147 OR F148 OR F149 OR F150 OR F151 OR F152 OR F153 OR F154 OR F155 OR F156 OR F157 OR F158 OR F159 OR F160 OR F161 OR F162 OR F163 OR F164 OR F165 OR F166 OR F167 OR F168 OR F169 OR F170 OR F171 OR F172 OR F173 OR F174 OR F175 OR F176 OR F177 OR F178 OR F179 OR F180 OR F181 OR F182 OR F183 OR F184 OR F185 OR F186 OR F187 OR F188 OR F189 OR F190 OR F191 OR F192 OR F193 OR F194 OR F195 OR F196 OR F197 OR F198 OR F199 OR F200 OR F201 OR F202 OR F203 OR F204 OR F205 OR F206 OR F207 OR F208 OR F209 OR F210 OR F211 OR F212 OR F213 OR F214 OR F215 OR F216 OR F217 OR F218 OR F219 OR F220 OR F221 OR F222 OR F223 OR F224 OR F225 OR F226 OR F227 OR F228 OR F229 OR F230 OR F231 OR F232 OR F233 OR F234 OR F235 OR F236 OR F237 OR F238 OR F239 OR F240 OR F241 OR F242 OR F243 OR F244 OR F245 OR F246 OR F247 OR F248 OR F249 OR F250 OR F251 OR F252 OR F253 OR F254 OR F255 OR F256 OR F257 OR F258 OR F259 OR F260 OR F261 OR F262 OR F263 OR F264 OR F265 OR F266 OR F267 OR F268 OR F269 OR F270 OR F271 OR F272 OR F273 OR F274 OR F275 OR F276 OR F277 OR F278 OR F279 OR F280 OR F281 OR F282 OR F283 OR F284 OR F285 OR F286 OR F287 OR F288 OR F289 OR F290 OR F291 OR F292 OR F293 OR F294 OR F295 OR F296 OR F297 OR F298 OR F299 OR F300 OR F301 OR F302 OR F303 OR F304 OR F305 OR F306 OR F307 OR F308 OR F309 OR F310 OR F311 OR F312 OR F313 OR F314 OR F315 OR F316 OR F317 OR F318 OR F319 OR F320 OR F321 OR F322 OR F323 OR F324 OR F325 OR F326 OR F327 OR F328 OR F329 OR F330 OR F331 OR F332 OR F333 OR F334 OR F335 OR F336 OR F337 OR F338 OR F339 OR F340 OR F341 OR F342 OR F343 OR F344 OR F345 OR F346 OR F347 OR F348 OR F349 OR F350 OR F351 OR F352 OR F353 OR F354 OR F355 OR F356 OR F357 OR F358 OR F359 OR F360 OR F361 OR F362 OR F363 OR F364 OR F365 OR F366 OR F367 OR F368 OR F369 OR F370 OR F371 OR F372 OR F373 OR F374 OR F375 OR F376 OR F377 OR F378 OR F379 OR F380 OR F381 OR F382 OR F383 OR F384 OR F385 OR F386 OR F387 OR F388 OR F389 OR F390 OR F391 OR F392 OR F393 OR F394 OR F395 OR F396 OR F397 OR F398 OR F399 OR F400 OR F401 OR F402 OR F403 OR F404 OR F405 OR F406 OR F407 OR F408 OR F409 OR F410 OR F411 OR F412 OR F413 OR F414 OR F415 OR F416 OR F417 OR F418 OR F419 OR F420 OR F421 OR F422 OR F423 OR F424 OR F425 OR F426 OR F427 OR F428 OR F429 OR F430 OR F431 OR F432 OR F433 OR F434 OR F435 OR F436 OR F437 OR F438 OR F439 OR F440 OR F441 OR F442 OR F443 OR F444 OR F445 OR F446 OR F447 OR F448 OR F449 OR F450 OR F451 OR F452 OR F453 OR F454 OR F455 OR F456 OR F457 OR F458 OR F459 OR F460 OR F461 OR F462 OR F463 OR F464 OR F465 OR F466 OR F467 OR F468 OR F469 OR F470 OR F471 OR F472 OR F473 OR F474 OR F475 OR F476 OR F477 OR F478 OR F479 OR F480 OR F481 OR F482 OR F483 OR F484 OR F485 OR F486 OR F487 OR F488 OR F489 OR F490 OR F491 OR F492 OR F493 OR F494 OR F495 OR F496 OR F497 OR F498 OR F499 OR F500 OR F501 OR F502 OR F503 OR F504 OR F505 OR F506 OR F507 OR F508 OR F509 OR F510 OR F511 OR F512 OR F513 OR F514 OR F515 OR F516 OR F517 OR F518 OR F519 OR F520 OR F521 OR F522 OR F523 OR F524 OR F525 OR F526 OR F527 OR F528 OR F529 OR F530 OR F531 OR F532 OR F533 OR F534 OR F535 OR F536 OR F537 OR F538 OR F539 OR F540 OR F541 OR F542 OR F543 OR F544 OR F545 OR F546 OR F547 OR F548 OR F549 OR F550 OR F551 OR F552 OR F553 OR F554 OR F555 OR F556 OR F557 OR F558 OR F559 OR F560 OR F561 OR F562 OR F563 OR F564 OR F565 OR F566 OR F567 OR F568 OR F569 OR F570 OR F571 OR F572 OR F573 OR F574 OR F575 OR F576 OR F577 OR F578 OR F579 OR F580 OR F581 OR F582 OR F583 OR F584 OR F585 OR F586 OR F587 OR F588 OR F589 OR F590 OR F591 OR F592 OR F593 OR F594 OR F595 OR F596 OR F597 OR F598 OR F599 OR F600 OR F601 OR F602 OR F603 OR F604 OR F605 OR F606 OR F607 OR F608 OR F609 OR F610 OR F611 OR F612 OR F613 OR F614 OR F615 OR F616 OR F617 OR F618 OR F619 OR F620 OR F621 OR F622 OR F623 OR F624 OR F625 OR F626 OR F627 OR F628 OR F629 OR F630 OR F631 OR F632 OR F633 OR F634 OR F635 OR F636 OR F637 OR F638 OR F639 OR F640 OR F641 OR F642 OR F643 OR F644 OR F645 OR F646 OR F647 OR F648 OR F649 OR F650 OR F651 OR F652 OR F653 OR F654 OR F655 OR F656 OR F657 OR F658 OR F659 OR F660 OR F661 OR F662 OR F663 OR F664 OR F665 OR F666 OR F667 OR F668 OR F669 OR F670 OR F671 OR F672 OR F673 OR F674 OR F675 OR F676 OR F677 OR F678 OR F679 OR F680 OR F681 OR F682 OR F683 OR F684 OR F685 OR F686 OR F687 OR F688 OR F689 OR F690 OR F691 OR F692 OR F693 OR F694 OR F695 OR F696 OR F697 OR F698 OR F699 OR F700 OR F701 OR F702 OR F703 OR F704 OR F705 OR F706 OR F707 OR F708 OR F709 OR F710 OR F711 OR F712 OR F713 OR F714 OR F715 OR F716 OR F717 OR F718 OR F719 OR F720 OR F721 OR F722 OR F723 OR F724 OR F725 OR F726 OR F727 OR F728 OR F729 OR F730 OR F731 OR F732 OR F733 OR F734 OR F735 OR F736 OR F737 OR F738 OR F739 OR F740 OR F741 OR F742 OR F743 OR F744 OR F745 OR F746 OR F747 OR F748 OR F749 OR F750 OR F751 OR F752 OR F753 OR F754 OR F755 OR F756 OR F757 OR F758 OR F759 OR F760 OR F761 OR F762 OR F763 OR F764 OR F765 OR F766 OR F767 OR F768 OR F769 OR F770 OR F771 OR F772 OR F773 OR F774 OR F775 OR F776 OR F777 OR F778 OR F779 OR F780 OR F781 OR F782 OR F783 OR F784 OR F785 OR F786 OR F787 OR F788 OR F789 OR F790 OR F791 OR F792 OR F793 OR F794 OR F795 OR F796 OR F797 OR F798 OR F799 OR F800 OR F801 OR F802 OR F803 OR F804 OR F805 OR F806 OR F807 OR F808 OR F809 OR F810 OR F811 OR F812 OR F813 OR F814 OR F815 OR F816 OR F817 OR F818 OR F819 OR F820 OR F821 OR F822 OR F823 OR F824 OR F825 OR F826 OR F827 OR F828 OR F829 OR F830 OR F831 OR F832 OR F833 OR F834 OR F835 OR F836 OR F837 OR F838 OR F839 OR F840 OR F841 OR F842 OR F843 OR F844 OR F845 OR F846 OR F847 OR F848 OR F849 OR F850 OR F851 OR F852 OR F853 OR F854 OR F855 OR F856 OR F857 OR F858 OR F859 OR F860 OR F861 OR F862 OR F863 OR F864 OR F865 OR F866 OR F867 OR F868 OR F869 OR F870 OR F871 OR F872 OR F873 OR F874 OR F875 OR F876 OR F877 OR F878 OR F879 OR F880 OR F881 OR F882 OR F883 OR F884 OR F885 OR F886 OR F887 OR F888 OR F889 OR F890 OR F891 OR F892 OR F893 OR F894 OR F895 OR F896 OR F897 OR F898 OR F899 OR F900 OR F901 OR F902 OR F903 OR F904 OR F905 OR F906 OR F907 OR F908 OR F909 OR F910 OR F911 OR F912 OR F913 OR F914 OR F915 OR F916 OR F917 OR F918 OR F919 OR F920 OR F921 OR F922 OR F923 OR F924 OR F925 OR F926 OR F927 OR F928 OR F929 OR F930 OR F931 OR F932 OR F933 OR F934 OR F935 OR F936 OR F937 OR F938 OR F939 OR F940 OR F941 OR F942 OR F943 OR F944 OR F945 OR F946 OR F947 OR F948 OR F949 OR F950 OR F951 OR F952 OR F953 OR F954 OR F955 OR F956 OR F957 OR F958 OR F959 OR F960 OR F961 OR F962 OR F963 OR F964 OR F965 OR F966 OR F967 OR F968 OR F969 OR F970 OR F971 OR F972 OR F973 OR F974 OR F975 OR F976 OR F977 OR F978 OR F979 OR F980 OR F981 OR F982 OR F983 OR F984 OR F985 OR F986 OR F987 OR F988 OR F989 OR F990 OR F991 OR F992 OR F993 OR F994 OR F995 OR F996 OR F997 OR F998 OR F999 OR F1000 OR F1001 OR F1002 OR F1003 OR F1004 OR F1005 OR F1006 OR F1007 OR F1008 OR F1009 OR F1010 OR F1011 OR F1012 OR F1013 OR F1014 OR F1015 OR F1016 OR F1017 OR F1018 OR F1019 OR F1020 OR F1021 OR F1022 OR F1023 OR F1024 OR F1025 OR F1026 OR F1027 OR F1028 OR F1029 OR F1030 OR F1031 OR F1032 OR

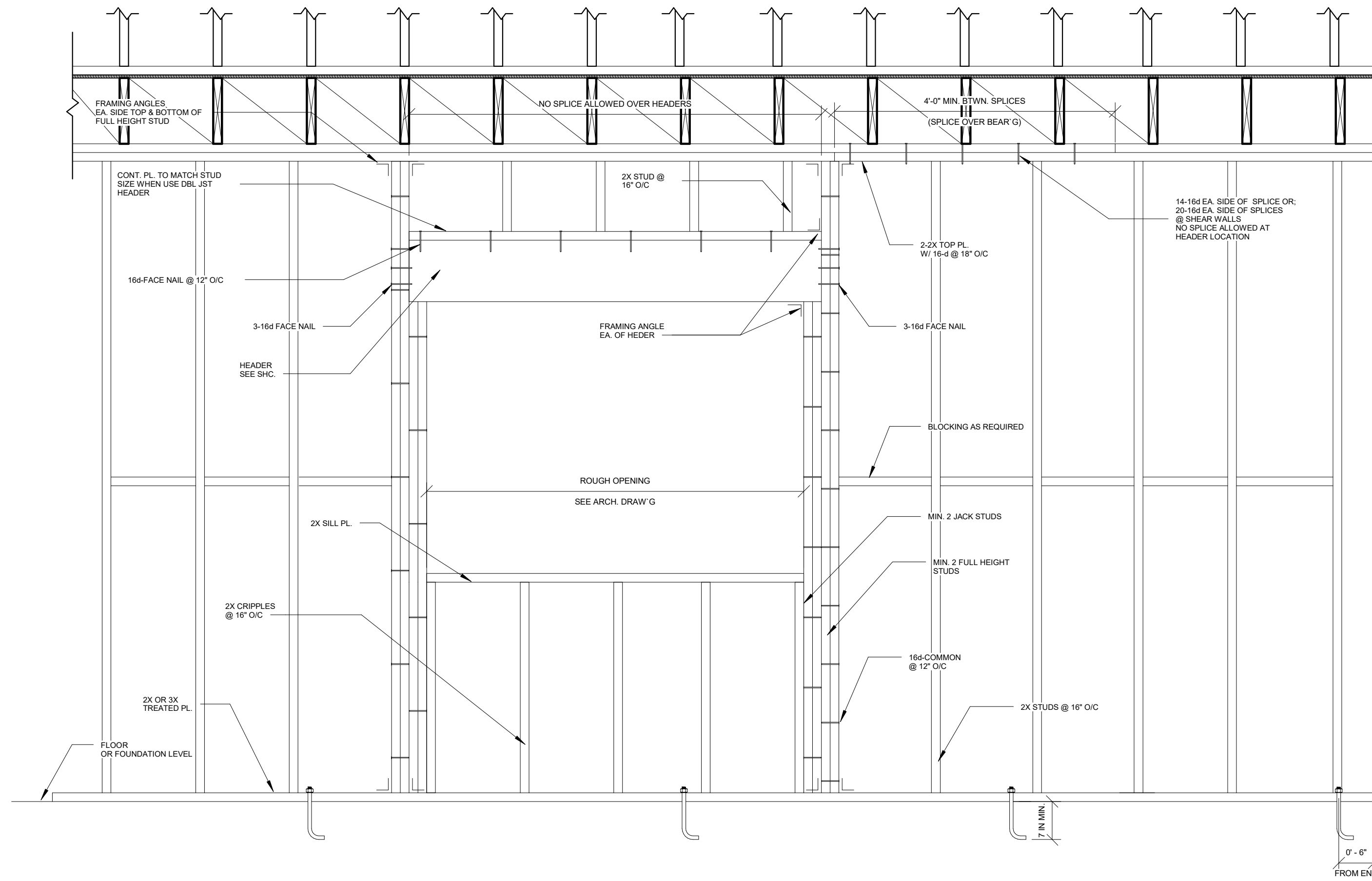

1 TYP. STUD WALL CONSTRUCTION
3/4" = 1'-0"

STUD WALL HEADER AT ROOF OPENING U.N.O.	
MAX. ROUGH OPENING	HEADER, U.N.O.
UP TO 4'-0"	6x6 OR 4x8
4'-1" TO 6'-0"	6x8 OR 4x10
6'-1" TO 8'-0"	6x10 OR 4x12
8'-1" TO 10'-0"	6x12 OR 4x14
OVER 10'-0"	SEE PLANS

STUD WALL HEADER AT FLOOR OPENING U.N.O.	
MAX. ROUGH OPENING	HEADER, U.N.O.
UP TO 4'-0"	6x6 OR 4x10
4'-1" TO 6'-0"	6x10 OR 4x14
6'-1" TO 8'-0"	3 1/8"x12"GLB OR 6x12
8'-1" TO 10'-0"	3 1/8"x12"GLB OR 5 1/8"x10 1/2"GLB
OVER 10'-0"	SEE PLANS

NOTE:
USE HANGERS WITH CONCEALED FLANGES FOR HEADER AND MIN 6x6 POSTS AT SPANS GREATER THAN 10'-0" OR AT GLULAM BEAMS

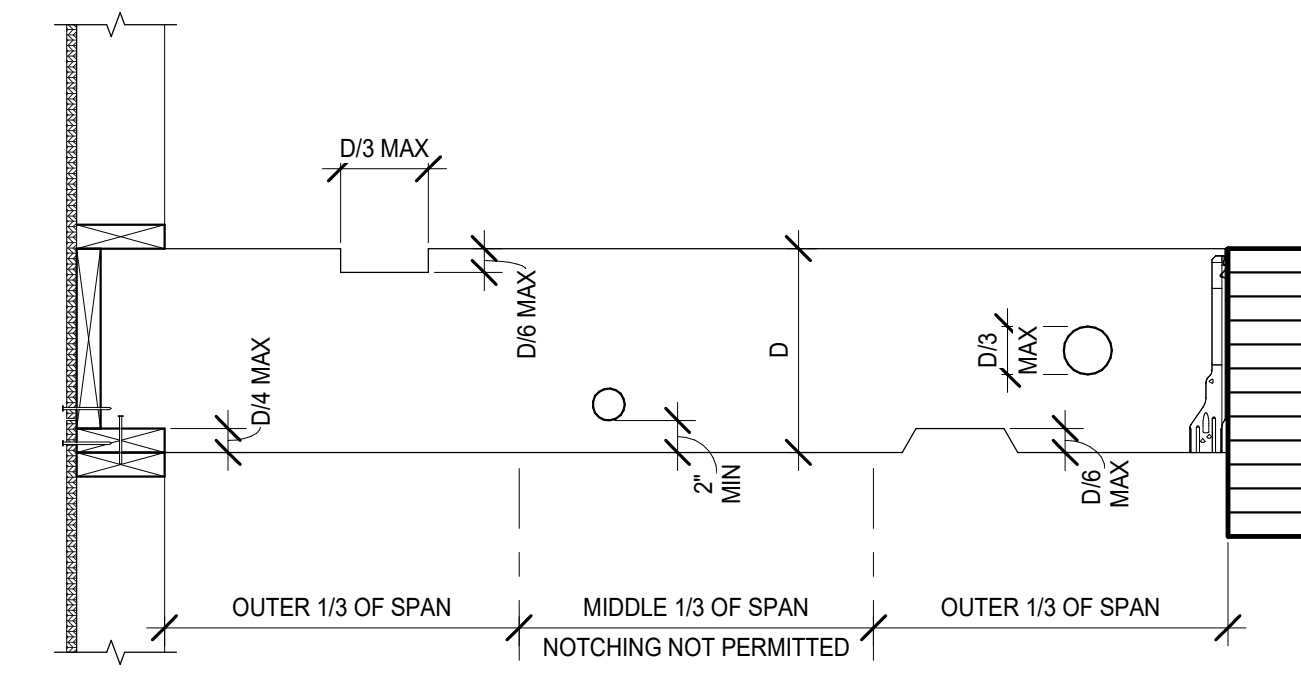

BEAMS & PURLINS
WWPA AND NDS PRESCRIPTIVE RECOMMENDATIONS

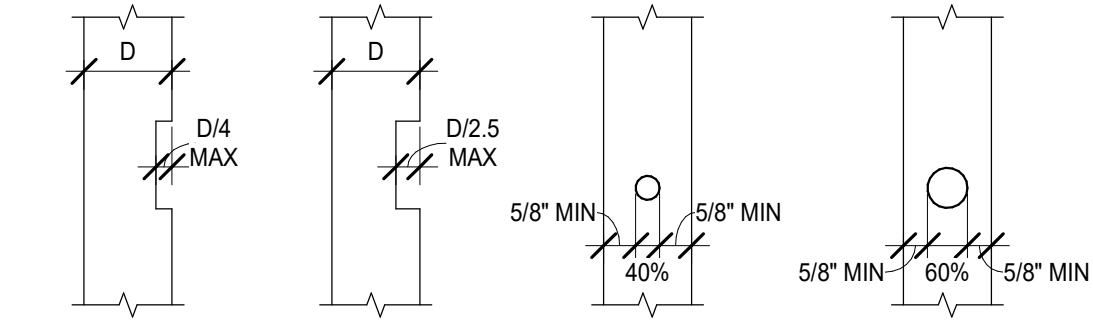

USE APPROVED STUD SHOE FOR LARGER OPENINGS. INSTALL PER MANUFACTURER INSTRUCTIONS

DRILL D/6 HOLE BEFORE CUTTING NOTCH IN WOOD

APPROVED NAIL STOPPER PLATE

ELECTRICAL OR PLUMBING PROTECTION

WOOD STUD(S) AS REQUIRED

NOTE: THIS DETAIL SHALL APPLY FOR ELECTRICAL CONDUITS, PLUMBING AND FOR ANY OTHER USES WHICH REQUIRED NOTCHING.

2 NOTCHES AND PENETRATIONS IN SOLID SAWN JOISTS AND STUDS
1" = 1'-0"



W & HAJ
Wilson & HAJ Consultant Engineers, LLC

NOTES:
1-THESE DRAWINGS ARE THE PROPRIETARY WORK PRODUCT AND PROPERTY OF WILSON & HAJ CONSULTANT ENGINEERS, LLC. DEVELOPED FOR THE EXCLUSIVE USE OF WILSON & HAJ CONSULTANT ENGINEERS, LLC. USE OF THESE DRAWINGS AND CONCEPTS CONTAINED THEREIN WITHOUT THE WRITTEN PERMISSION OF WILSON & HAJ CONSULTANT ENGINEERS, LLC IS PROHIBITED.
2-TO THE BEST OF MY KNOWLEDGE THESE PLANS ARE DRAWN TO COMPLY WITH OWNERS AND/OR BUILDERS SPECIFICATIONS AND ANY CHANGES MADE ON THEM AFTER PRINTS ARE MADE WILL BE DONE AT THE OWNERS AND/OR BUILDERS EXPENSE AND RESPONSIBILITY. THE CONTRACTOR SHALL VERIFY ALL DIMENSIONS AND ENCLOSED DRAWING. WILSON & HAJ CONSULTANT ENGINEERS, LLC IS NOT LIABLE FOR ERRORS OR OMISSIONS MADE IN THE PREPARATION OF THIS PLAN TO AVOID MISTAKES. THE MAKER CAN NOT GUARANTEE AGAINST HUMAN ERROR. THE CONTRACTOR OF THE JOB MUST CHECK ALL DIMENSIONS AND OTHER DETAILS PRIOR TO CONSTRUCTION AND BE SOLELY RESPONSIBLE THEREAFTER.
3-CONTRACTOR SHALL VERIFY ALL CONDITIONS AND DIMENSIONS AT THE JOB SITE AND NOTIFY THE DESIGNER OF ANY DIMENSIONAL ERRORS, OMISSIONS OR DISCREPANCIES BEFORE BEGINNING OR FABRICATING ANY WORK.

THE WRIGHT/HIGASHIJIMA

Client Name
Owner

Project Address
4701 88TH, AVE. SE, MERCER ISLAND, WA 98040

Revisions		
Rev#	Description	Date

STRUCTURAL TYPICAL DETAILS

Project number _____ Project Number _____
Date _____ Issue Date _____
Drawn By _____ Author _____
Checked By _____ Checker _____

SD3.1

Scale _____ As indicated _____